

92

KALEIDOSKOP

FOR SYMPHONIC WIND BAND

This work has to be the musical redeployment of the idea of an (optical) kaleidoscope.

As in the optical kaleidoscope, the fluorescent/iridescent changing of colours is „the main topic“ of this composition.

Each orchestra-player is forced to see his part as part of an entirety. Without the detailed cooperation of all players (voices) there is no sense at all.

The composition is thought as a direct continuation of the idea of impressionism (Ravel) by expanding the impressionistic idea on rhythmic aspects and on aspects of orchestral colour/richness of tone.

KALEIDOSKOP

IS TO BE WRITTEN BY COMPUTER TILL
END OF AUGUST 2011

KALEIDOSKOP

FUER SYMPHONISCHES BLASORCHESTER

Besetzung:

- Piccolo
- Flöte 1/2
- Oboe 1
- Oboe 2 (mit Englischhorn)
- Es-Klarinette (obligat)
- 1.,2.,3. Klarinette
- Alt-Klarinette in Es
- Bass-Klarinette in B
- Kontrabass-Klarinette in B
- Fagott 1/2
- Alt-Saxophon 1/2
- Tenor-Saxophon
- Bariton-Saxophon
- Hörner 1-4 in F
- Kornett 1/2
- Trompeten 1-3
- Bariton 1/2
- Posaune 1/2
- Bass-Posaune
- Tuba Es / B
- Kontrabass
- Klavier
- **SCHLAGZEUG:** Triangel, kl. Trommel, gr. Trommel, Tom-Tom, Becken, Tam-Tam, 2 Bongos, Röhrenglocke (e'), Glockenspiel, Vibraphon, Marimbaphon, Xylophon

KALEIDOSKOP

FUER SYMPHONISCHES BLASORCHESTER

SCHLAGZEUG:

INSTRUMENTARIUM UND NOTATION:

Die Bedienung des Schlagzeuges erfordert (inkl. timpani) 4 Spieler

Triangel	1)	möglichst kleines Instrument
kl. Trommel	2)	
Tom-Tom	3)	tiefes Tom-Tom
gr. Trommel	4)	
Becken	5)	immer hängend / möglichst grosser Durchmesser
Tam-Tam	6)	so tief wie möglich
Bongo hoch	7)	Je nach Vorschrift von Hand oder mit
tief	8)	Trommelschlägeln geschlagen
Röhrenglocke	9)	auf Ton e' gestimmt

Vibraphon

Marimbaphon

Xylophon

Glockenspiel

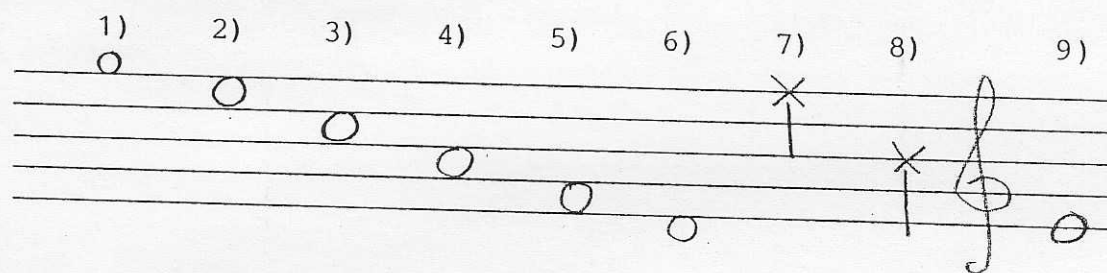

KALEIDOSKOP

FUER SYMPHONISCHES BLASORCHESTER

Wie es der Name bereits sagt, versucht diese Musik in erster Linie, Bilder, Formen und Farben zu kombinieren.

Aus diesem Grund verwende ich im Stück unter anderem die folgende Notationsweise:

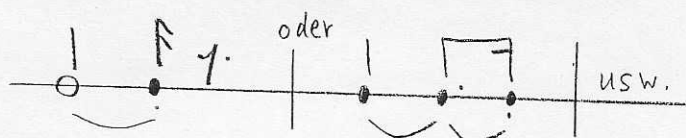

Sie erscheint immer dann, wenn ein Ton (Klang) nicht nur mit der Zunge angestossen, sondern auch mit ihr abgebremst werden soll, wobei das Ende des Tones mit Hilfe der Staccato-Note klar bestimmt wird.

Dies ermöglicht ein nahtloses Uebergehen von einem Klang zum andern und verhindert gleichzeitig das Ueberlappen von Klängen.

Die Dynamik bleibt während der auszuhaltenden Note unverändert.

Dämpfer für Blechbläser (Trp./Pos.):

- Trompeten: straight mute/harmon mute
- Kornett: straight mute
- Posaune: straight mute
- Horn: normaler Dämpfer

Lehto sostenuto (♩ = ca 56)

1

kl. Flöte

gr. Flöte (1/2)

Oboe (1/2)

Engl. Horn

Klarinette Es

1. Klarinette

2. Klarinette

3. Klarinette

Alt-Klar. in Es

Bass-Klar.

Kontrabass-Kl.

Fagott (1/2)

Alt-Sax (1/2) in Es

Tenor-Sax (B)

Bar.-Sax (Es)

Horn in F (1/2)

Horn (3/4)

Kornett 1

Kornett 2

Trompete 1

Trompete 2/3

Bariton 1/2

Posaune 1/2

Bass-Posaune

Tuba Es / B

Kontrabass

timpani e

Klavier

Percussion

- 1. Flöte**: *sfpp simile*
- gr. Flöte (1/2)**: *sfpp simile*
- Oboe (1/2)**: *sfpp simile*
- Engl. Horn**
- Klarinette Es**
- 1. Klarinette**
- 2. Klarinette**
- 3. Klarinette**
- Alt-Klar.**
- Bass-Klar.**
- Kontrabass.Kl.**: *sfpp simile*
- Fagott (1/2)**: *fp*
- Alt-Sax (1/2) in Es**: *fp*
- Tenor-Sax (B)**
- Bari.-Sax (Es)**: *sfpp simile*
- Horn in F (1/2)**: *fp*
- Horn (3/4)**: *sfpp simile*
- Trornett 1**
- Trornett 2**
- Trorpete 1**
- Trorpete 2/3**
- Bariton 1/2**: *sfpp simile*
- Posaune 1/2**
- Bass-Posaune**
- Tuba Es / B**
- Kontrabass**: *mf*, *dim al niente*, *Abvta*, *mf simile*
- Timpani**
- Klavier**: *pp*, *ansklungen lassen*
- vc.**: *ppp*, *pp*, *p*
 - Röhren-glocke
 - Vibra (ohne vibi.)
 - Glockenspiel (2 Okt. höher klingend)

12

kl. Flöte

gr. Flöte (1/2)

Oboe (1/2)

Engl. Horn

Klarinette Es

1. Klarinette

2. Klarinette

3. Klarinette

Alt-Klar. Es

Bass-Klar.

Kontrabass.Kl.

Fagott (1/2)

Alt-Sax (1/2) in Es

Tenor-Sax (B)

Bar.-Sax (Es)

Horn in F(1/2)

Horn (3/4)

Kornett 1

Kornett 2

Trompete 1

Trompete 2/3

Bariton 1/2

Posaune 1/2

Bass-Posaune

Tuba Es / B

Kontrabass

timpani e

Glocke

Vibra

Gl. Sp.

Marimba

kl. Flöte

gr. Flöte (1/2)

Oboe (1/2)

Engl. Horn

Klarinette Es

1. Klarinette

2. Klarinette

3. Klarinette

Alt-Klar.

Bass-Klar.

Kontrabass.Kl

Fagott (1/2)

Alt-Sax (1/2) in Es

Tenor-Sax (B)

Bar.-Sax (Es)

Horn in F(1/2)

Horn (3/4)

Kornett 1

Kornett 2

Trompete 1

Trompete 2/3

Bariton 1/2

Posaune 1/2

Bass-Posaune

Tuba Es / B

Kontrabass

Simpani

Glocke

Vibn

Gl.-Sp.

Handwritten musical score for a symphony orchestra, page 15. The score includes parts for woodwinds (flutes, oboe, horn, clarinets, bassoon, saxophones), brass (trumpets, trombones, tuba), strings (double bass, cymbals), and percussion (glockenspiel, vibraphone). The music is in 3/4 time and features various dynamics and articulations.

- kl. Flöte
- gr.Flöte (1/2)
- Oboe (1/2)
- Engl.Horn
- Klarinette Es
- 1. Klarinette
- 2. Klarinette
- 3. Klarinette
- Alt-Klar.
- Bass-Klar.
- Kontrabass.Kl.
- Fagott (1/2)
- Alt-Sax (1/2) in Es
- Tenor-Sax (B)
- Bar.-Sax (Es)
- Horn in F(1/2)
- Horn (3/4)
- Kornett 1
- Kornett 2
- Trompete 1
- Trompete 2/3
- Bariton 1/2
- Posaune 1/2
- Bass-Posaune
- Tuba Es / B
- Kontrabass
- Timpani
- Glocke
- Vibra
- Gl-Sp
- Marimba

Key elements of the score include:

- Woodwinds:** Flutes (kl. Flöte, gr.Flöte), Oboe, English Horn, Clarinets (Klarinette Es, 1., 2., 3.), Alto Clarinet (Alt-Klar.), Bass Clarinet (Bass-Klar.), Bassoon (Fagott), Alto Saxophone (Alt-Sax in Es), Tenor Saxophone (Tenor-Sax B), Baritone Saxophone (Bar.-Sax Es).
- Brass:** Horns (Horn in F, Horn 3/4), Trumpets (Kornett 1, Kornett 2, Trompete 1, Trompete 2/3), Baritone (Bariton 1/2), Trombones (Posaune 1/2, Bass-Posaune), Tuba (Tuba Es / B).
- Percussion:** Timpani (Timpani), Glockenspiel (Gl-Sp), Marimba.
- Strings:** Double Bass (Kontrabass).

The score is marked with various dynamics and articulation, including *f*, *mp*, *sfpp*, and *simile*. There are also handwritten annotations like "8va pp" and "f dita.".

1. Flöte

r. Flöte (1/2)

boe (1/2)

ngl. Horn

larinette Es

. Klarinette

. Klarinette

. Klarinette

lt-Klar. Es

ass-Klar.

ontrabass.Kl

agott (1/2)

lt-Sax (1/2)

n Es

enor-Sax (B)

ar.-Sax (Es)

orn in F(1/2)

orn (3/4)

ornett 1

ornett 2

rompete 1

rompete 2/3

ariton 1/2

osaune 1/2

ass-Posaune

uba Es / B

ontrabass

impani e

lavier

Ab va

pp

ausklingen lassen

(6)

Solo 2 H 2

7

1. Flöte

2. Flöte (1/2)

Oboe (1/2)

Engl. Horn

Klarinette Es

Klarinette

Klarinette

Klarinette

Alt-Klar.

Bass-Klar.

Kontrabass.Kl

Fagott (1/2)

Alt-Sax (1/2)

Tenor-Sax (B)

Bass-Sax (Es)

Horn in F (1/2)

Horn (3/4)

Trumpett 1

Trumpett 2

Trompete 1

Trompete 2/3

Bariton 1/2

Euphonium 1/2

Bass-Posaune

Tuba Es / B

Kontrabass

Timpani

Klavier

Glocke

Vibrola

Cel-Stein

Marimba

tutti

pp

mp

fp

stpp

simile

s.s.

c.s.p (h.m)

c.s. (h.m)

soffo voce (p)

verklungen lassen!

ausklungen lassen

- kl. Flöte
- gr. Flöte (1/2)
- Oboe (1/2)
- Engl. Horn
- Klarinette Es
- 1. Klarinette
- 2. Klarinette
- 3. Klarinette
- Alt-Klar.
- Bass-Klar.
- Kontrabass.Kl.
- Fagott (1/2)
- Alt-Sax (1/2) in Es
- Tenor-Sax (B)
- Bar.-Sax (Es)
- Horn in F(1/2)
- Horn (3/4)
- Kornett 1
- Kornett 2
- Trompete 1
- Trompete 2/3
- Bariton 1/2
- Posaune 1/2
- Bass-Posaune
- Tuba Es / B
- Kontrabass
- timpani e
- Klavier
- Glocke
- Vibra
- Gl. Spiel
- Marimba

kl. Flöte
 gr. Flöte (1/2)
 Oboe (1/2)
 Engl. Horn
 Klarinette Es
 1. Klarinette
 2. Klarinette
 3. Klarinette
 Alt-Klar.
 Bass-Klar.
 Kontrabass.Kl
 Fagott (1/2)
 Alt-Sax (1/2)
 Tenor-Sax (B)
 Bar.-Sax (Es)
 Horn in F(1/2)
 Horn (3/4)
 Trompett 1
 Trompett 2
 Trompete 1
 Trompete 2/3
 Bariton 1/2
 Basssaune 1/2
 Tuba-Posaune
 Tuba Es / B
 Kontrabass
 Trommeln
 Klavier
 Glocke
 Vibra
 Bl. Spiel

50

21 } 1 y xx x x

Kl. Flöte

gr. Flöte (1/2)

Oboe (1/2)

Engl. Horn

Klarinette Es

1. Klarinette

2. Klarinette

3. Klarinette

Alt-Klar.

Bass-Klar.

Kontrabass.Kl.

Fagott (1/2)

Alt-Sax (1/2) in Es

Tenor-Sax (B)

Bar.-Sax (Es)

Horn in F(1/2)

Horn (3/4)

Kornett 1

Kornett 2

Trompete 1

Trompete 2/3

Bariton 1/2

Posaune 1/2

Bass-Posaune

Tuba Es / B

Kontrabass

Impani e

Klavier

Glocke

Vibra

Gl. Spiel

pp

mf

dim.

fp

2 fp

stop simile

c.s.

8va

8

pizz mp

57 [L] = ♩ (ca 84)

8

15

Kl. Flöte

gr. Flöte (1/2)

Oboe (1/2)

Engl. Horn

Klarinette Es

1. Klarinette

2. Klarinette

3. Klarinette

Alt-Klar.

Bass-Klar.

Kontrabass.Kl

Fagott (1/2)

Alt-Sax (1/2) in Es

Tenor-Sax (B)

Bar.-Sax (Es)

Horn in F(1/2)

Horn (3/4)

Kornett 1

Kornett 2

Trompete 1

Trompete 2/3

Bariton 1/2

Posaune 1/2

Bass-Posaune

Tuba Es / B

Kontrabass

timpani

Klavier

Tom-Tom

2 Bongos

Vibra

Marimbá

V → fällt bei Wiederholung weg

8

1. Flöte

gr. Flöte (1/2)

Oboe (1/2)

Engl. Horn

Klarinette Es

1. Klarinette

2. Klarinette

3. Klarinette

Alt-Klar.

Bass-Klar.

Kontrabass.Kl.

Fagott (1/2)

Alt-Sax (1/2) in Es

Tenor-Sax (B)

Bar.-Sax (Es)

Horn in F(1/2)

Horn (3/4)

Kornett 1

Kornett 2

Trompete 1

Trompete 2/3

Bariton 1/2

Posaune 1/2

Bass-Posaune

Tuba Es / B

Kontrabass

Timpani

Marimba

67

kl. Flöte

gr. Flöte (1/2)

Oboe (1/2)

Engl. Horn

Klarinette Es

1. Klarinette

2. Klarinette

3. Klarinette

Alt-Klar.

Bass-Klar.

Kontrabass.Kl

Fagott (1/2)

Alt-Sax (1/2) in Es

Tenor-Sax (B)

Bar.-Sax (Es)

Horn in F(1/2)

Horn (3/4)

Kornett 1

Kornett 2

Trompete 1

Trompete 2/3

Bariton 1/2

Posaune 1/2

Bass-Posaune

Tuba Es / B

Kontrabass

timpani e

Klavier

Tom-Tom

Bongos

Vibra

Vibraphon: TACET in der Wiederholung
(Takte 57-59)

Time signatures are indicated at the top of the score, including $\frac{2}{4}$, $\frac{5}{8}$, and $\frac{2}{4}$. Some staves have a $\frac{5}{8}$ time signature with a $(2+3)$ measure structure. The score is divided into measures by vertical bar lines.

At the bottom right, there are additional time signature markings: $\frac{2}{4}$, $\frac{5}{8}$, and $\frac{5}{8}$.

kl. Flöte

gr. Flöte (1/2)

Oboe (1/2)

Engl. Horn

Klarinette Es

1. Klarinette

2. Klarinette

3. Klarinette

Alt-Klar.

Bass-Klar.

Kontrabass.Kl

Fagott (1/2)

Alt-Sax (1/2) in Es

Tenor-Sax (B)

Bar.-Sax (Es)

Horn in F(1/2)

Horn (3/4)

Corneett 1

Corneett 2

Trumpete 1

Trumpete 2/3

Trombon 1/2

Posaune 1/2

Bass-Posaune

Tuba Es / B

Kontrabass

Drumme

Klavier

Bongos

Marimba

Vibra

Öm-Tohi (tief)

$\frac{5}{8}$ (2+3)

$\frac{2}{4}$

mf

mp

p

3

9

morendo

morendo

mp/offen

mit den Händen geschlagen!

$\times \times \times \times \times \times$

mf

mp

dim.

mf

poco dim.

Wiederholung allenfalls
Streichen!

- kl. Flöte
- gr. Flöte (1/2)
- Oboe (1/2)
- Engl. Horn
- Klarinette Es
- 1. Klarinette
- 2. Klarinette
- 3. Klarinette
- Alt-Klar.
- Bass-Klar.
- Kontrabass.Kl
- Fagott (1/2)
- Alt-Sax (1/2) in Es
- Tenor-Sax (B)
- Bar.-Sax (Es)
- Horn in F(1/2)
- Horn (3/4)
- Trumpett 1
- Trumpett 2
- Flügelhorn 1
- Flügelhorn 2/3
- Bariton 1/2
- Posaune 1/2
- Bass-Posaune
- Tuba Es / B
- Kontrabass
- Timpani (edämpft)
- Cymbel

The musical score is written in 2/4 time. It includes the following elements:

- Woodwinds:** Flutes (clarinet), Oboe, English Horn, Clarinets (E-flat, 1st, 2nd, 3rd, Alto, Bass), Bassoon (1/2), Saxophones (Alto in E-flat, Tenor in B-flat, Baritone in E-flat), Horns (F, 3/4), Trumpets (1, 2), Flugelhorn (1, 2/3).
- Brass:** Trombones (1/2, Bass), Tuba (E-flat/B).
- Strings:** Violins (1, 2), Violas, Cellos, Double Basses.
- Percussion:** Timpani (damped), Cymbals.

Key performance instructions and dynamics include:

- Rehearsal Markings:** "1." and "2. Mal" (twice).
- Dynamics:** *mp* (mezzo-piano), *p* (piano), *pp* (pianissimo), *sfz* (sforzando), *dim.* (diminuendo), *poco cresc.* (poco crescendo).
- Other Instructions:** "Streichen!" (strings!), "Schlege molto marcato!" (play very marked!).

Wiederholung allenfalls
Strichen!

- kl. Flöte
- gr. Flöte (1/2)
- Oboe (1/2)
- Engl. Horn
- Klarinette Es
- 1. Klarinette
- 2. Klarinette
- 3. Klarinette
- Alt-Klar.
- Bass-Klar.
- Kontrabass.Kl

Fagott (1/2)

Alt-Sax (1/2) in Es

Tenor-Sax (B)

Bar.-Sax (Es)

Horn in F (1/2)

Horn (3/4)

Kornett 1

Kornett 2

Trompete 1

Trompete 2/3

Bariton 1/2

Posaune 1/2

Bass-Posaune

Tuba Es / B

Kontrabass

timpani

Klavier

1. Flöte

Fr. Flöte (1/2)

Oboe (1/2)

Engl. Horn

Klarinette Es

1. Klarinette

2. Klarinette (2. Mal)

3. Klarinette

Alt-Klar.

Bass-Klar. (2. Mal)

Kontrabass.Kl.

Fagott (1/2)

Alt-Sax (1/2) in Es

Tenor-Sax (B)

Bar.-Sax (Es)

Horn in F(1/2)

Horn (3/4)

Kornett 1

Kornett 2

Trompete 1

Trompete 2/3

Bariton 1/2

Posaune 1/2

Bass-Posaune (2. Mal)

Tuba Es / B c.s. sfp

Kontrabass

timpani

Klavier

Tom-Tom

kl. Flöte
 gr. Flöte (1/2)
 Oboe (1/2)
 Engl. Horn
 Klarinette Es
 1. Klarinette
 2. Klarinette
 3. Klarinette
 Alt-Klar.
 Bass-Klar.
 Kontrabass.Kl.
 Fagott (1/2)
 Alt-Sax (1/2)
 in Es
 Tenor-Sax (B)
 Bar.-Sax (Es)
 Horn in F(1/2)
 Horn (3/4)
 Kornett 1
 Kornett 2
 Trompete 1
 Trompete 2/3
 Bariton 1/2
 Posaune 1/2
 Bass-Posaune
 Tuba Es / B
 Kontrabass
 timpani e
 Klavier
 Tom-Tom
 gr. Tr.

Flöte

Flöte (1/2)

Oboe (1/2)

Engl. Horn

Klarinette Es

Klarinette

Klarinette

Alt-Klar.

Bass-Klar.

Kontrabass.Kl

Fagott (1/2)

Alt-Sax (1/2) in Es

Tenor-Sax (B)

Bar.-Sax (Es)

Horn in F(1/2)

Horn (3/4)

Kornett 1

Kornett 2

Trompete 1

Trompete 2/3

Bariton 1/2

Posaune 1/2

Bass-Posaune

Tuba Es / B

Kontrabass

timpani

Klavier

Tom-Tom

Marimba

112

kl. Flöte
 gr. Flöte (1/2)
 Oboe (1/2)
 Engl. Horn
 Klarinette Es
 1. Klarinette
 2. Klarinette
 3. Klarinette
 Alt-Klar.
 Bass-Klar.
 Kontrabass.Kl
 Fagott (1/2)
 Alt-Sax (1/2)
 in Es
 Tenor-Sax (B)
 Bar.-Sax (Es)
 Horn in F(1/2)
 Horn (3/4)
 Kornett 1
 Kornett 2
 Trompete 1
 Trompete 2/3
 Bariton 1/2
 Posaune 1/2
 Bass-Posaune
 Tuba Es / B
 Kontrabass
 timpani
 Klavier
 Tom-Tom
 Marimba

1. Flöte

r. Flöte (1/2)

Boe (1/2)

Engl. Horn

Klarinette Es

1. Klarinette

2. Klarinette

3. Klarinette

Alt-Klar.

Bass-Klar.

Kontrabass.Kl

Fagott (1/2)

Alt-Sax (1/2) in Es

Tenor-Sax (B)

Bar.-Sax (Es)

Horn in F(1/2)

Horn (3/4)

Kornett 1

Kornett 2

Trompete 1

Trompete 2/3

Bariton 1/2

Posaune 1/2

Bass-Posaune

Tuba Es / B

Kontrabass

timpani

Klavier

Tom-Tom

Marimba

122 Semplice dim.

Key musical elements include:

- Flutes:** k1. Flöte and gr. Flöte (1/2) are mostly silent in this section.
- Woodwinds:** Oboe (1/2), Engl. Horn, and Klarinette Es are mostly silent. The 1. Klarinette, 2. Klarinette, and 3. Klarinette play simple harmonic parts. The Alt-Klar., Bass-Klar., and Kontrabass.Kl. play more active parts with various dynamics and articulations.
- Reeds:** Fagott (1/2), Alt-Sax (1/2) in Es, Tenor-Sax (B), and Bar.-Sax (Es) play active parts with various dynamics and articulations.
- Horns and Trumpets:** Horn in F(1/2), Horn (3/4), Kornett 1, Kornett 2, Trompete 1, and Trompete 2/3 are mostly silent.
- Brass:** Bariton 1/2, Posaune 1/2, Bass-Posaune, and Tuba Es / B play active parts with various dynamics and articulations.
- Percussion:** Kontrabass, timpani, Tom-Tom, and Marimba play active parts with various dynamics and articulations.

- Kl. Flöte
- gr. Flöte (1/2)
- Oboe (1/2)
- Engl. Horn
- Klarinette Es
- 1. Klarinette
- 2. Klarinette
- 3. Klarinette
- Alt-Klar.
- Bass-Klar.
- Kontrabass-Kl.
- Fagott (1/2)
- Alt-Sax (1/2) in Es
- Tenor-Sax (B)
- Bar.-Sax (Es)
- Horn in F (1/2)
- Horn (3/4)
- Kornett 1
- Kornett 2
- Trompete 1
- Trompete 2/3
- Bariton 1/2
- Posaune 1/2
- Bass-Posaune
- Tuba Es / B
- Kontrabass
- timpani
- Klavier
- Xylo
- Tom-Tom
- gr. Tr.

The score includes various musical notations such as dynamics (e.g., *fpp*, *mf*, *mp*, *f*), articulation (accents, slurs), and performance instructions (e.g., *sempre pizz*, *diva*). The woodwind and string sections have more complex rhythmic patterns, while the brass and percussion sections are primarily rhythmic accompaniment. The piano part is mostly sustained chords. The score concludes with a double bar line at the end of the third measure.

kl. Flöte

gr. Flöte (1/2)

Oboe (1/2)

Engl. Horn

Klarinette Es

1. Klarinette

2. Klarinette

3. Klarinette

Alt-Klar.

Bass-Klar.

Kontrabass.Kl.

Fagott (1/2)

Alt-Sax (1/2) in Es

Tenor-Sax (B)

Bar.-Sax (Es)

Horn in F(1/2)

Horn (3/4)

Kornett 1

Kornett 2

Trompete 1

Trompete 2/3

Bariton 1/2

Posaune 1/2

Bass-Posaune

Tuba Es / B

Kontrabass

timpani

Klaviers

Xylo

gr. Tr.

1150

kl. Flöte

gr. Flöte (1/2)

Oboe (1/2)

Engl. Horn

Klarinette Es

1. Klarinette

2. Klarinette

3. Klarinette

Alt-Klar.

Bass-Klar.

Kontrabass-Kl.

Bagott (1/2)

Alt-Sax (1/2) in Es

Tenor-Sax (B)

Bar.-Sax (Es)

Horn in F (1/2)

3. Horn (3/4)

Trompett 1

Trompett 2

Trompete 1

Trompete 2/3

Bariton 1/2

Posaune 1/2

Bass-Posaune

Tuba Es / B

Kontrabass

Timpani

Klavier

Bongos

Piatti

Kl. Tr.

Key performance instructions and dynamics include:

- mp* (mezzo-piano)
- mf* (mezzo-forte)
- p* (piano)
- pp* (pianissimo)
- sf* (sforzando)
- 8va* (octave)
- poco cresc.* (poco crescendo)
- 3* (triplets)
- 2.* (second ending)
- pizz / mf* (pizzicato / mezzo-forte)
- sfpp* (sforzandissimo)
- pp* (pianissimo)

L R E S C .

kl. Flöte

gr. Flöte (1/2)

Oboe (1/2)

Engl. Horn

Klarinette Es

1. Klarinette

2. Klarinette

3. Klarinette

Alt-Klar.

Bass-Klar.

Kontrabass.Kl

Fagott (1/2)

Alt-Sax (1/2) in Es

Tenor-Sax (B)

Bar.-Sax (Es)

Horn in F(1/2)

Horn (3/4)

Kornett 1

Kornett 2

Trompete 1

Trompete 2/3

Bariton 1/2

Posaune 1/2

Bass-Posaune

Tuba Es / B

Kontrabass

timpani

Klavier

Vibra

Bongos

Piatti

M. Tr.

kl. Flöte

gr.Flöte (1/2)

Oboe (1/2)

Engl.Horn

Klarinette Es

1. Klarinette

2. Klarinette

3. Klarinette

Alt-Klar.

Bass-Klar.

Kontrabass.Kl

Fagott (1/2)

Alt-Sax (1/2) in Es

Tenor-Sax (B)

Bar.-Sax (Es)

Horn in F(1/2)

Horn (3/4)

Kornett 1

Kornett 2

Trompete 1

Trompete 2/3

Bariton 1/2

Posaune 1/2

Bass-Posaune

Tuba Es / B

Kontrabass

timpani e

Klaviers

Vibta

Marimb

kl. Flöte

gr. Flöte (1/2)

Oboe (1/2)

Engl. Horn

Klarinette Es

1. Klarinette

2. Klarinette

3. Klarinette

Alt-Klar.

Bass-Klar.

Kontrabass.Kl.

Fagott (1/2)

Alt-Sax (1/2) in Es

Tenor-Sax (B)

Bar.-Sax (Es)

Horn in F(1/2)

Horn (3/4)

Kornett 1

Kornett 2

Trompete 1

Trompete 2/3

Bariton 1/2

Posaune 1/2

Bass-Posaune

Tuba Es / B

Kontrabass

Impanie

Clavier

Vibra

Marimba

gr. Th.

kl. Flöte

gr.Flöte (1/2)

Oboe (1/2)

Engl.Horn

Klarinette Es

1. Klarinette

2. Klarinette

3. Klarinette

Alt-Klar.

Bass-Klar.

Kontrabass.Kl.

Fagott (1/2)

Alt-Sax (1/2) in Es

Tenor-Sax (B)

Bar.-Sax (Es)

Horn in F(1/2)

Horn (3/4)

Kornett 1

Kornett 2

Trompete 1

Trompete 2/3

Bariton 1/2

Posaune 1/2

Bass-Posaune

Tuba Es / B

Kontrabass

timpani

Klaviers

Vibra

Marimba

kl. Flöte

gr. Flöte (1/2)

Oboe (1/2)

Engl. Horn

Klarinette Es

1. Klarinette

2. Klarinette

3. Klarinette

Alt-Klar.

Bass-Klar.

Kontrabass.Kl.

Fagott (1/2)

Alt-Sax (1/2)
in Es

Tenor-Sax (B)

Bar.-Sax (Es)

Horn in F(1/2)

Horn (3/4)

Kornett 1

Kornett 2

Trompete 1

Trompete 2/3

Bariton 1/2

Posaune 1/2

Bass-Posaune

Tuba Es / B

Kontrabass

timpani

Klavier

Vibra

Marimba

mp

k1. Flöte

gr.Flöte (1/2)

Oboe (1/2)

Engl.Horn

Klarinette Es

1. Klarinette

2. Klarinette

3. Klarinette

Alt-Klar.

Bass-Klar.

Kontrabass.Kl

Fagott (1/2)

Alt-Sax (1/2)
in Es

Tenor-Sax (B)

Bar.-Sax (Es)

Horn in F(1/2)

Horn (3/4)

Kornett 1

Kornett 2

Trompete 1

Trompete 2/3

Bariton 1/2

Posaune 1/2

Bass-Posaune

Tuba Es / B

Kontrabass

timpani

1. Flöte

2. Flöte (1/2)

Oboe (1/2)

Engl. Horn

Klarinette Es

Klarinette

Klarinette

Klarinette

Alt-Klar.

Bass-Klar.

Kontrabass.Kl.

Bagott (1/2)

Alt-Sax (1/2)
in Es

Tenor-Sax (B)

Bass-Sax (Es)

Horn in F (1/2)

Horn (3/4)

Trumpett 1

Trumpett 2

Trompete 1

Trompete 2/3

Bariton 1/2

Euphonie 1/2

Bass-Posaune

Tuba Es / B

Kontrabass

Timpani

Vibra

kl. Flöte

gr.Flöte (1/2)

Oboe (1/2)

Engl.Horn

Klarinette Es

1. Klarinette

2. Klarinette

3. Klarinette

Alt-Klar.

Bass-Klar.

Kontrabass.Kl

Fagott (1/2)

Alt-Sax (1/2)
in Es

Tenor-Sax (B)

Bar.-Sax (Es)

Horn in F(1/2)

Horn (3/4)

Kornett 1

Kornett 2

Trompete 1

Trompete 2/3

Bariton 1/2

Posaune 1/2

Bass-Posaune

Tuba Es / B

Kontrabass

timpani

Klaviers

Vibra

Marimba

Kl.Tr.

Es-Klar.

pizz/f
8va

ohne Ped.

mf # # # # cksc.

mf # # # # cksc.

mf # # # # cksc.

pp cksc.

fz (f)

1. Flöte
 r.Flöte (1/2)
 boe (1/2)
 ngl.Horn
 arinette Es
 Klarinette
 Klarinette
 Klarinette
 lt-Klar.
 ass-Klar.
 ontrabass.Kl
 agott (1/2)
 lt-Sax (1/2)
 n Es
 enor-Sax (B)
 ar.-Sax (Es)
 orn in F(1/2)
 orn (3/4)
 ornett 1
 ornett 2
 rompete 1
 rompete 2/3
 ariton 1/2
 osaune 1/2
 ass-Posaune
 uba Es / B
 ontrabass
 impani e
 lavier
 Vibra
 Marimba
 Kl.Tr.

kl. Flöte

gr.Flöte (1/2)

Oboe (1/2)

Engl.Horn

Klarinette Es

1. Klarinette

2. Klarinette

3. Klarinette

Alt-Klar.

Bass-Klar.

Kontrabass.Kl.

Fagott (1/2)

Alt-Sax (1/2)
in Es

Tenor-Sax (B)

Bar.-Sax (Es)

Horn in F(1/2)

Horn (3/4)

Kornett 1

Kornett 2

Trompete 1

Trompete 2/3

Bariton 1/2

Posaune 1/2

Bass-Posaune

Tuba Es / B

Kontrabass

timpani

Klaviers

Vibra

Marimba

Flöte

Flöte (1/2)

Oboe (1/2)

engl. Horn

Klarinette Es

Klarinette

Klarinette

Klarinette

Bass-Klar.

Altsax-Klar.

Kontrabass.Kl

Viola (1/2)

Alt-Sax (1/2) Es

Tenor-Sax (B)

Bariton-Sax (Es)

Trompete in F (1/2)

Trompete (3/4)

Trompete 1

Trompete 2

Trompete 1

Trompete 2/3

Trombon 1/2

Saxofon 1/2

Altsax-Posaune

Tuba Es / B

Kontrabass

Harmonika

Klaviers

Vibla

Marimba

Kl. Flöte
 gr. Flöte (1/2)
 Oboe (1/2)
 Engl. Horn
 Klarinette Es
 1. Klarinette
 2. Klarinette
 3. Klarinette
 Alt-Klar.
 Bass-Klar.
 Kontrabass.Kl.
 Fagott (1/2)
 Alt-Sax (1/2) in Es
 Tenor-Sax (B)
 Bar.-Sax (Es)
 Horn in F(1/2)
 Horn (3/4)
 Trompett 1
 Trompett 2
 Trompete 1
 Trompete 2/3
 Bariton 1/2
 posaune 1/2
 Bass-Posaune
 Tuba Es / B
 Kontrabass
 Timpani
 Klavier
 Marimba
 Kl. Tr.
 Becken
 Vibra

217

Flöte

Flöte (1/2)

Oboe (1/2)

engl. Horn

Klarinette Es

Klarinette

Klarinette

Alt-Klar.

Bass-Klar.

Kontrabass.Kl

Fagott (1/2)

Alt-Sax (1/2) in Es

Tenor-Sax (B)

Bar.-Sax (Es)

Horn in F(1/2)

Horn (3/4)

Kornett 1

Kornett 2

Trompete 1

Trompete 2/3

Bariton 1/2

Posaune 1/2

Bass-Posaune

Tuba Es / B

Kontrabass

timpani

Klavier

Marimba

Vibtrn

222 | S | Tempo I° (♩ = 84)

55

Handwritten musical score for a symphony orchestra. The score is divided into four systems. The instruments listed on the left are:

- Kl. Flöte
- gr. Flöte (1/2)
- Oboe (1/2)
- Engl. Horn
- Klarinette Es
- 1. Klarinette
- 2. Klarinette
- 3. Klarinette
- Alt-Klar.
- Bass-Klar.
- Kontrabass.Kl.
- Fagott (1/2)
- Alt-Sax (1/2) in Es
- Tenor-Sax (B)
- Bar.-Sax (Es)
- Horn in F (1/2)
- Horn (3/4) Hörner 1-4
- Kornett 1
- Kornett 2
- Trompete 1
- Trompete 2/3
- Bariton 1/2
- Posaune 1/2
- Bass-Posaune
- Tuba Es / B
- Kontrabass
- timpani
- Marimbä
- Xylo
- Kl. Tr.

The score includes various musical notations such as dynamics (pp, mf, mp, dim.), articulation (acc., stacc., marc.), and performance instructions (1. solo, ohne Saiten). The bottom right of the page contains the instruction "ohne Saiten" and "stpp".

kl. Flöte

gr. Flöte (1/2)

Oboe (1/2)

Engl. Horn

Klarinette Es

1. Klarinette

2. Klarinette

3. Klarinette

Alt-Klar.

Bass-Klar.

Kontrabass.Kl

Fagott (1/2)

Alt-Sax (1/2) in Es

Tenor-Sax (B)

Bar.-Sax (Es)

Horn in F(1/2)

Horn (3/4)

Kornett 1

Kornett 2

Trompete 1

Trompete 2/3

Bariton 1/2

Posaune 1/2

Bass-Posaune

Tuba Es / B

Kontrabass

timpani

Klavier

Marimba

kl. Tr.

gr. Tr.

Becken

Tom-Tom

Woodwinds:
 K1. Flöte: *mf*, *p dolce*
 gr. Flöte (1/2):
 Oboe (1/2): *pp dolce*
 Engl. Horn:
 Klarinette Es: *p dolce*, *cksc.*
 1. Klarinette:
 2. Klarinette:
 3. Klarinette:
 Alt-Klar.:
 Bass-Klar.:
 Kontrabass-Kl.:
 Fagott (1/2): *mf dolce*

Brass:
 Horn in F (1/2): *mf*, *c.s.*
 Horn (3/4): *mf*
 Kornett 1:
 Kornett 2:
 Trompete 1:
 Trompete 2/3:
 Bariton 1/2: *dolcissimo*
 Posaune 1/2: *s.s. pp*
 Bass-Posaune:
 Tuba Es / B: *Es-Tuba dolcissimo*, *pp*

Strings:
 Kontrabass: *mf*, *mp*
 timpani: *sempre pizz/mf*, *dim.*

Percussion:
 Klavier: *mf*, *sempre marcato e dim.*
 Xylo:
 Marimba:
 Vibra: *mf*, *pp*, *Ped.*
 Tri a: *mf*, *pp*, *Ped.*
 Tah-Tah: *mf*, *pp*, *Ped.*

Other markings:
a To, *V*, *ca 84*, *dim.*, *harte Schlägel*, *pp poco cksc*, *(mit Besen dem Rand entlang streichen)*, *(Filt)*

Handwritten musical score for a symphony orchestra and percussion ensemble. The score is written in 2/4 time and includes the following parts:

- Flutes:** k1. Flöte, gr. Flöte (1/2), Oboe (1/2), Engl. Horn, Klarinette Es, 1. Klarinette, 2. Klarinette, 3. Klarinette, Alt-Klar., Bass-Klar., Kontrabass.Kl.
- Woodwinds:** Fagott (1/2), Alt-Sax (1/2) in Es, Tenor-Sax (B), Bar.-Sax (Es), Horn in F(1/2), Horn (3/4), Kornett 1, Kornett 2, Trompete 1, Trompete 2/3, Bariton 1/2, Posaune 1/2, Bass-Posaune, Tuba Es / B.
- Percussion:** Kontrabass, timpani, Klavier (left and right hands), Bongos, Marimba, gr. Tr., Becken.

kl. Flöte

gr. Flöte (1/2)

Oboe (1/2)

Engl. Horn

Klarinette Es

1. Klarinette

2. Klarinette

3. Klarinette

Alt-Klar.

Bass-Klar.

Kontrabass.Kl

Fagott (1/2)

Alt-Sax (1/2) in Es

Tenor-Sax (B)

Bar.-Sax (Es)

Horn in F(1/2)

Horn (3/4)

Kornett 1

Kornett 2

Trompete 1

Trompete 2/3

Bariton 1/2

Posaune 1/2

Bass-Posaune

Tuba Es / B

Kontrabass

timpani

Klaviers

Bongos

Marimba

Vibra

Flöte

Flöte (1/2)

Oboe (1/2)

gl. Horn

Klarinette Es

Klarinette

Klarinette

Klarinette

Bass-Klar.

Contrabass-Kl.

Bagott (1/2)

Alt-Sax (1/2)

Tenor-Sax (B)

Bass-Sax (Es)

Horn in F (1/2)

Horn (3/4)

Trumpet 1

Trumpet 2

trombone 1

trombone 2/3

Bariton 1/2

Euphonium 1/2

Ass-Posaune

Tuba Es / B

Contrabass

Timpani

Drum

Marimba

pp, ppp, staccatissimo, ppp, staccat., mf, cresc., pizz, mp, pp, 12

ES-Tuba: TACET

4/4

267 $H > = !$ (= ca 84)

Handwritten musical score for a symphony orchestra. The score is divided into three systems. The instruments listed on the left are:

- Kl. Flöte
- gr. Flöte (1/2)
- Oboe (1/2)
- Engl. Horn
- Klarinette Es
- 1. Klarinette
- 2. Klarinette
- 3. Klarinette
- Alt-Klar.
- Bass-Klar.
- Kontrabass.Kl
- Fagott (1/2)
- Alt-Sax (1/2) in Es
- Tenor-Sax (B)
- Bar.-Sax (Es)
- Horn in F(1/2)
- Horn (3/4)
- Korsett 1
- Korsett 2
- Trompete 1
- Trompete 2/3
- Bariton 1/2
- Posaune 1/2
- Bass-Posaune
- Tuba Es / B
- Kontrabass
- timpani e
- Klavier
- Marimba
- Xylo
- gr. Tr.
- Becken

- $H > = !$ (= ca 84) at the top left.
- Dynamic markings: pp , mf , ppp , $dim.$, f , mp .
- Performance instructions: $dim.$, pp , ppp , $z. (h, m)$.
- Handwritten notes: $c.s.$, $a 2$, $a 2$.
- Rehearsal mark: Y in a box.

Flöte

Flöte (1/2)

Oboe (1/2)

engl. Horn

Klarinette Es

Klarinette

Klarinette

Klarinette

Alt-Klar.

Bass-Klar.

Kontrabass.Kl

Sagott (1/2)

Alt-Sax (1/2)

Tenor-Sax (B)

Klar.-Sax (Es)

Horn in F(1/2)

Horn (3/4)

Kornett 1

Kornett 2

Trompete 1

Trompete 2/3

Bariton 1/2

Posaune 1/2

Bass-Posaune

Tuba Es / B

Kontrabass

timpani

Klaviers

Marimba

Xylo

gr. Tr. Becken

273 [Z]

dim. sempre (67)

Kl. Flöte
 gr. Flöte (1/2)
 Oboe (1/2)
 Engl. Horn
 Klarinette Es
 1. Klarinette
 2. Klarinette
 3. Klarinette
 Alt-Klar.
 Bass-Klar.
 Kontrabass.Kl.
 Fagott (1/2)
 Alt-Sax (1/2) in Es
 Tenor-Sax (B)
 Bar.-Sax (Es)
 Horn in F(1/2)
 Horn (3/4)
 Kornett 1
 Kornett 2
 Trompete 1
 Trompete 2/3
 Bariton 1/2
 Posaune 1/2
 Bass-Posaune
 Tuba ~~S~~ / B
 Kontrabass
 timpani (gedämpft!)
 Klavier
 Marimba
 Xylo
 gr. Tr.
 Becken
 Kl. Tr.

Flöte

Flöte (1/2)

Oboe (1/2)

engl. Horn

Klarinette Es

Klarinette

Klarinette

Klarinette

Alt-Klar.

Bass-Klar.

Kontrabass.Kl.

Sagott (1/2)

Alt-Sax (1/2)

tenor Es

Bariton-Sax (B)

Altsax (Es)

Horn in F (1/2)

Horn (3/4)

Corneille 1

Corneille 2

Trumpete 1

Trumpete 2/3

Bariton 1/2

Posaune 1/2

Bass-Posaune

Tuba Es / B

Kontrabass

Timpani

Klavier

Marimba

gr. Tr.

kl. Tr.

16-kl. Triolen werden b
zur Hörbarkeit weisge-
spielt
(ohne i)