

Opus 26 N°5

—12—

V.

Moderato.

p espress.

p

mf

p

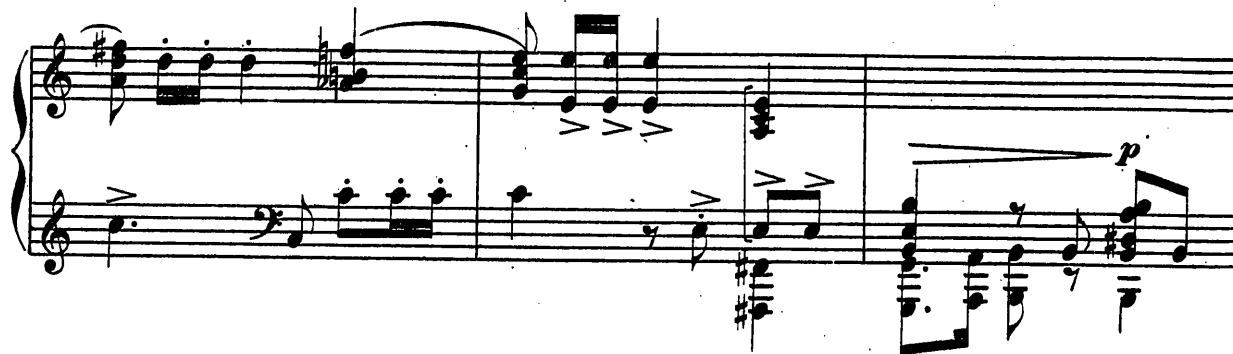

14

di - mi - nu - en - do *p*

marc.

p *marc.* cre - - - scen - do *f*

